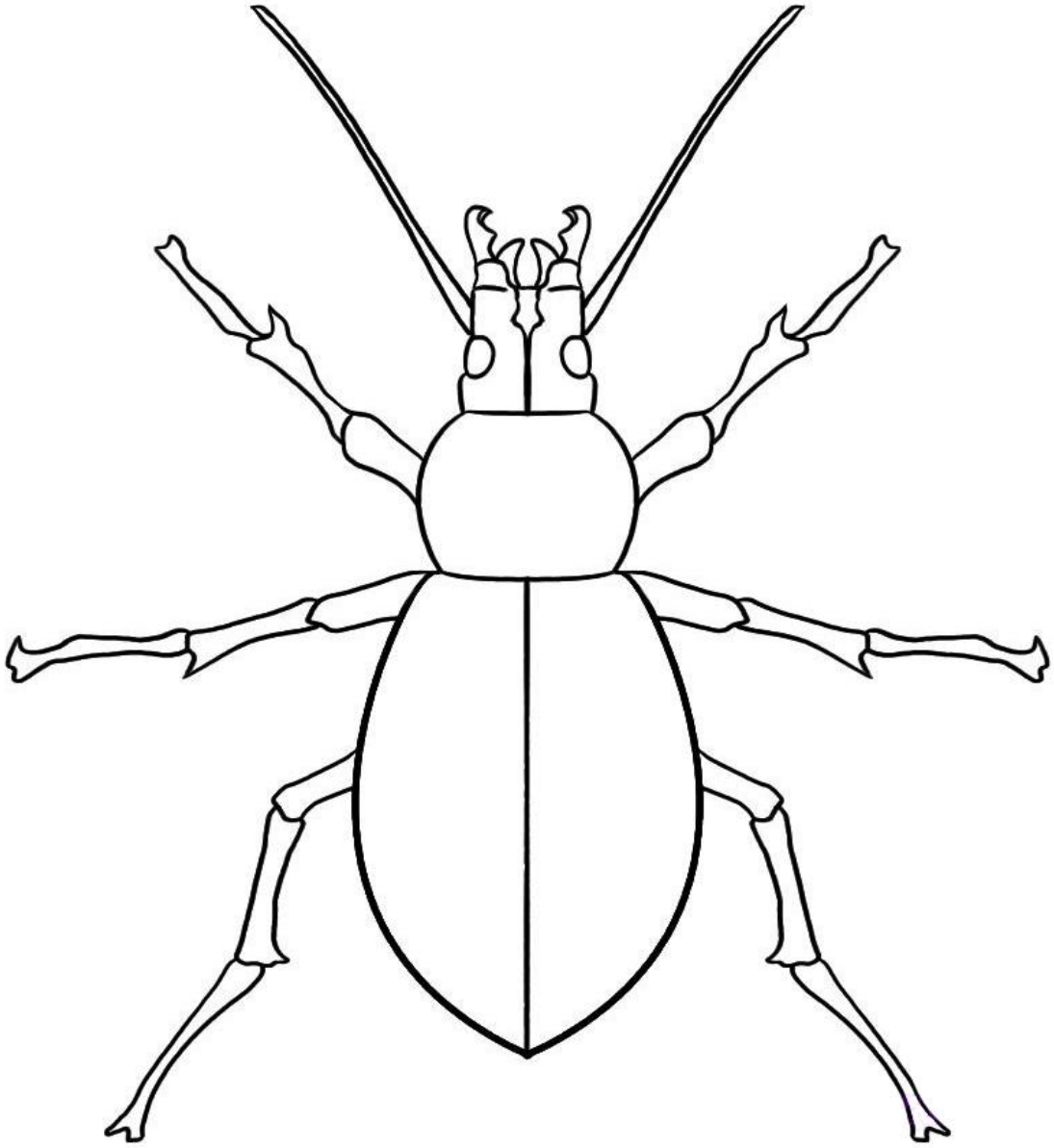

Fonte: www.dragoart.com